



***Y PWYLLGOR
CYNLLUNIO***

**PLANNING
COMMITTEE**

24 AWST 2017

24 AUGUST 2017

***RHANBARTH Y
GORLLEWIN***

**AREA
WEST**



***CEISIADAU YR ARGYMHELLIR EU
BOD YN CAEL EU CYMERADWYO***

**APPLICATIONS RECOMMENDED
FOR APPROVAL**



W/35554

W/35554



W/35554

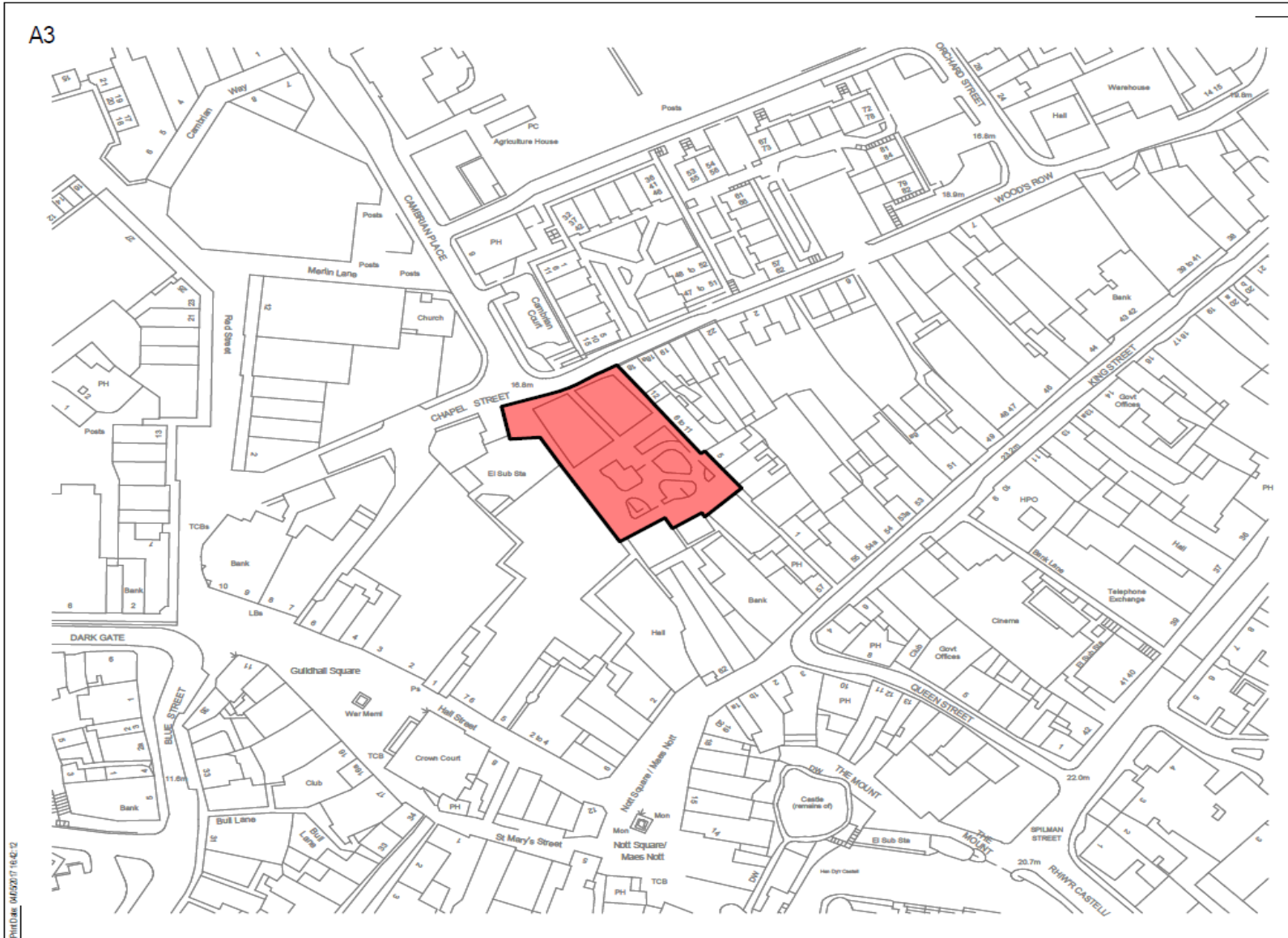

W/35554



LEGEND & FINISHES SCHEDULE	
	307 spec - Marshall construction concrete paving 400x400x50mm natural texture
	27 spec - Marshall road and wearing concrete paving 400x400x50mm natural texture
	400 spec - Marshall natural granite paving 300x500mm (thickness 60) Lattice fine picked finish
	27 spec - Marshall natural granite faced wearing paving 400x400mm (thickness 60) Lattice fine picked finish
	120 spec - Marshall granite step out to pattern, varying thickness - Lattice fine picked finish
	5 spec - Marshall natural granite tree surrounds cut to pattern, thickness as paving - fine picked flamed finish
	300 spec - Terrace to match existing
	30 spec - Grass
	Existing trees to be removed, refer to J21-CAP-61-13-01-V-020001 for location
	Boundary line
	Delineation of Memorial Benches
	Temporary timber kerbing

Rev: Description By / Date / App'd Date
 S2



Project
 Jackson Square

Drawing
 Proposed Site Plan

W/35554



W/35554



35.56 x 21.33 in

W/35554



5.56 x 21.33 in

W/35554



.33 in

W/35554



35.56 x 21.33 in

W/35554



35.56 x 21.33 in

W/35554



W/35554



W/35554



W/35554



W/35554



W/35554



W/35554



W/35554



W/35554



W/35554



W/35554



W/35554



W/35554



W/35554



W/35554



W/35554



W/35554



W/35554

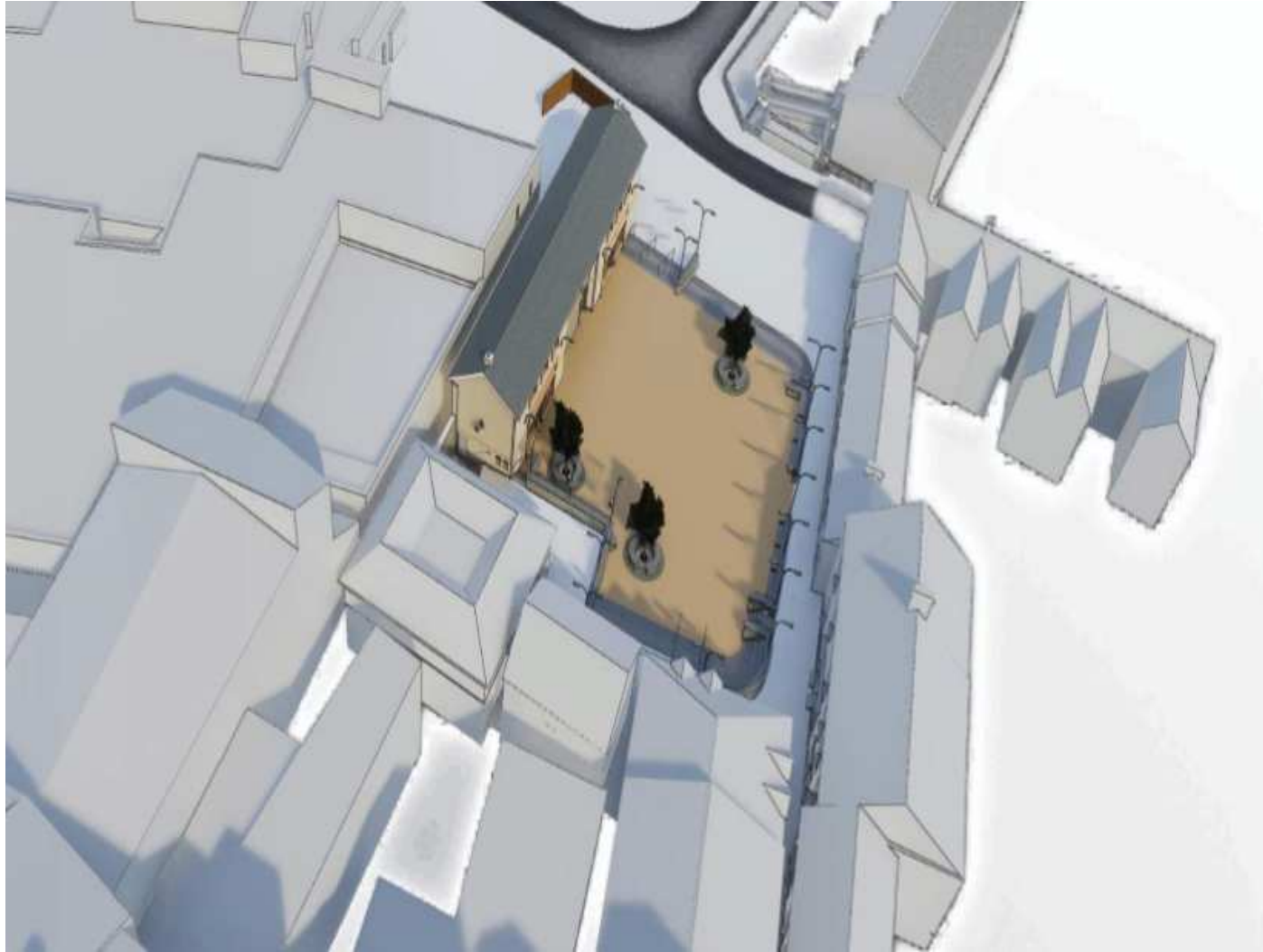

W/35554



W/35554



W/35554



W/35554





W/35554



Elevation 1
1 : 100

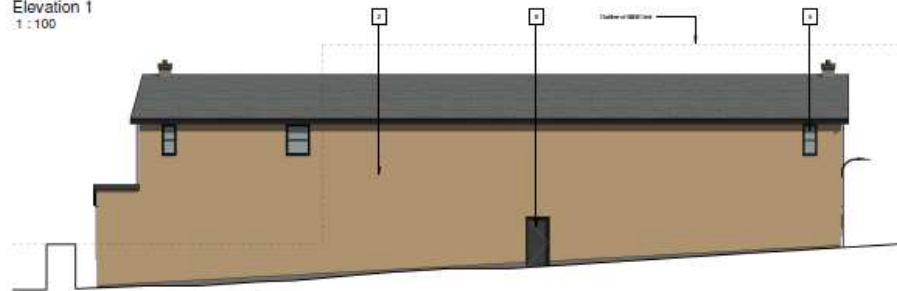

Elevation 3
1 : 100

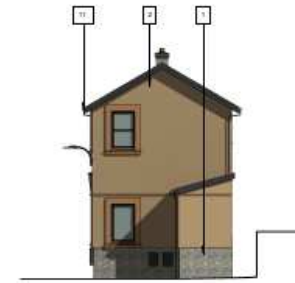

Elevation 2
1 : 100

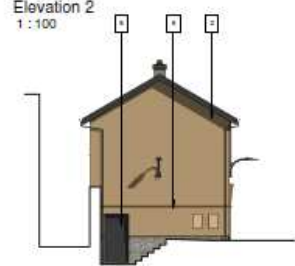

Elevation 4
1 : 100

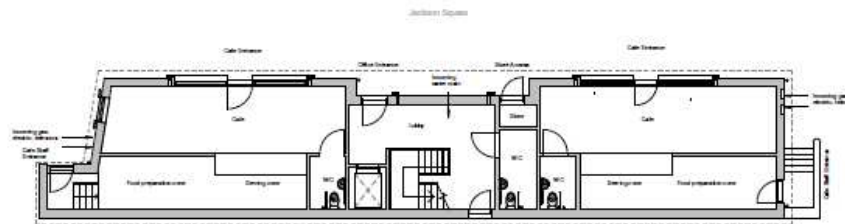

Level 0
1 : 100

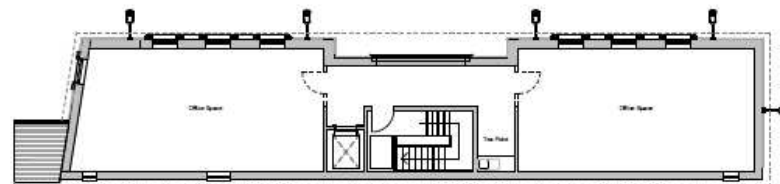

Level 1
1 : 100



W/35554

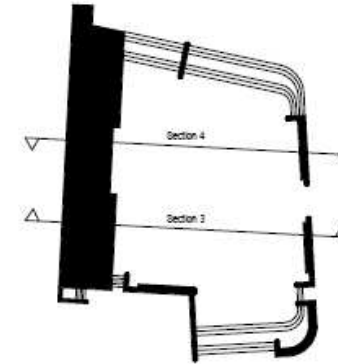
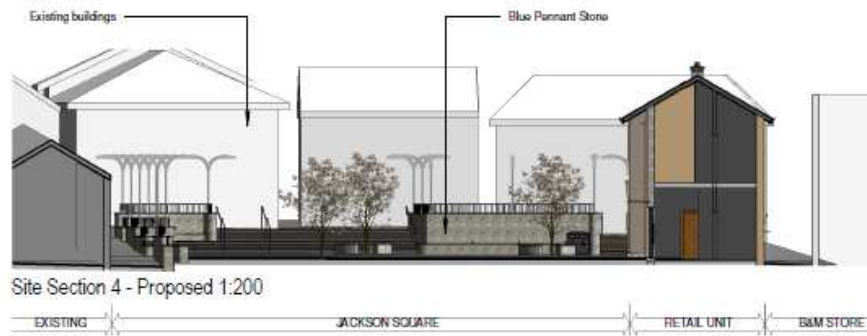
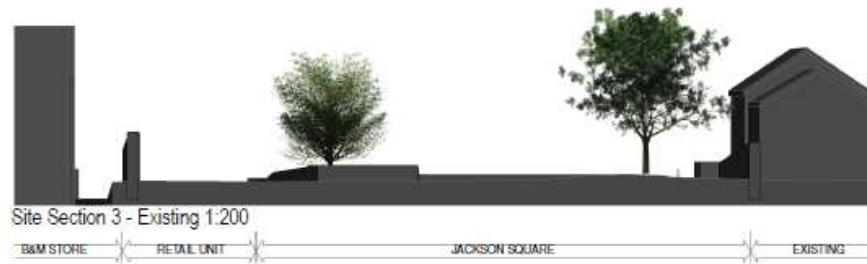
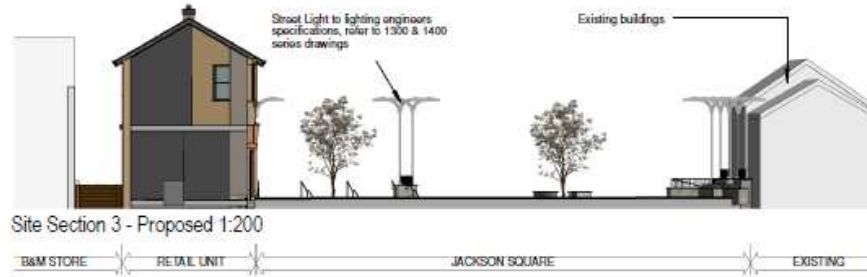

Location Key
1:500

W/35554

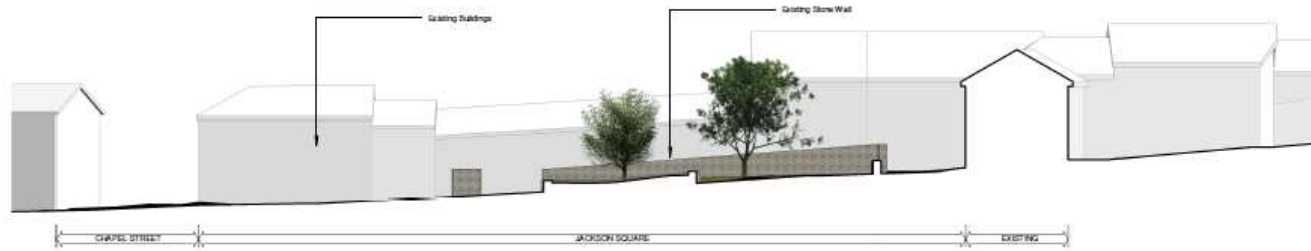

Site Section 1 - Existing
1 : 200

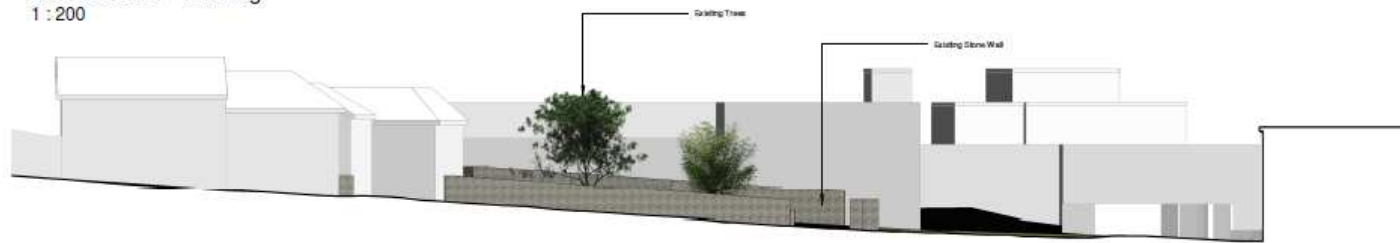

Site Section 2 - Existing
1 : 200

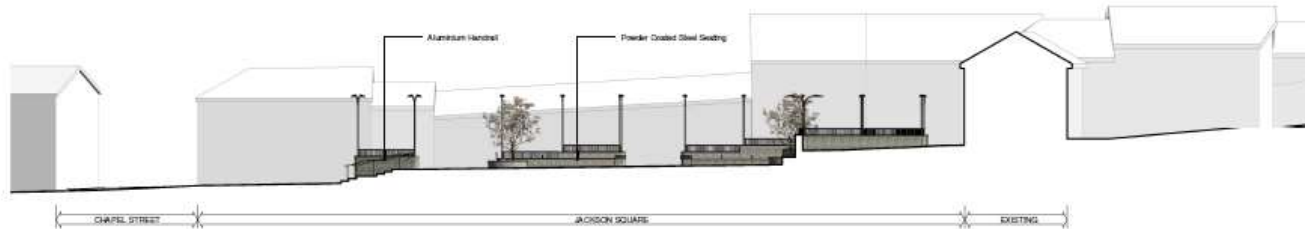

Site Section 1 - Proposed
1 : 200



Site Section 2 - Proposed
1 : 200

W/35554

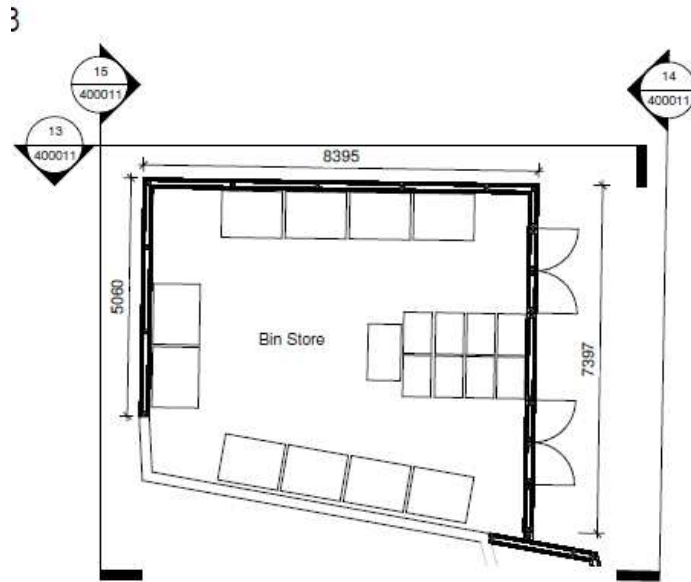

Bin Store - Plan
1 : 100

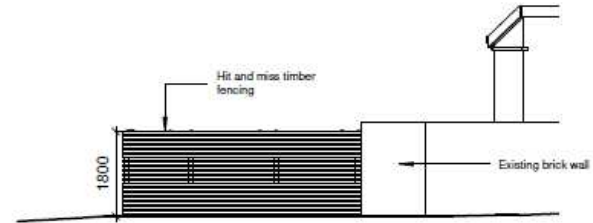

Bin Store - Elevation 15
1 : 100

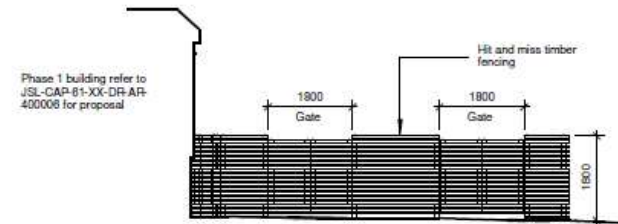

Bin Store - Elevation 14
1 : 100

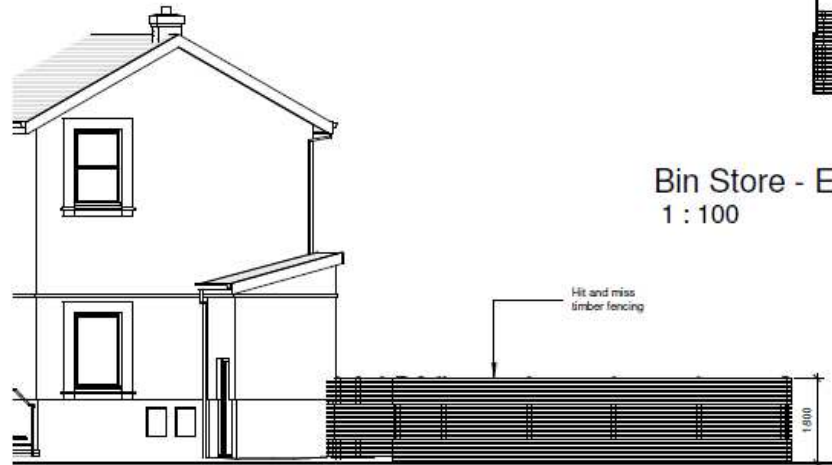

Bin Store - Elevation 13
1 : 100

W/35554

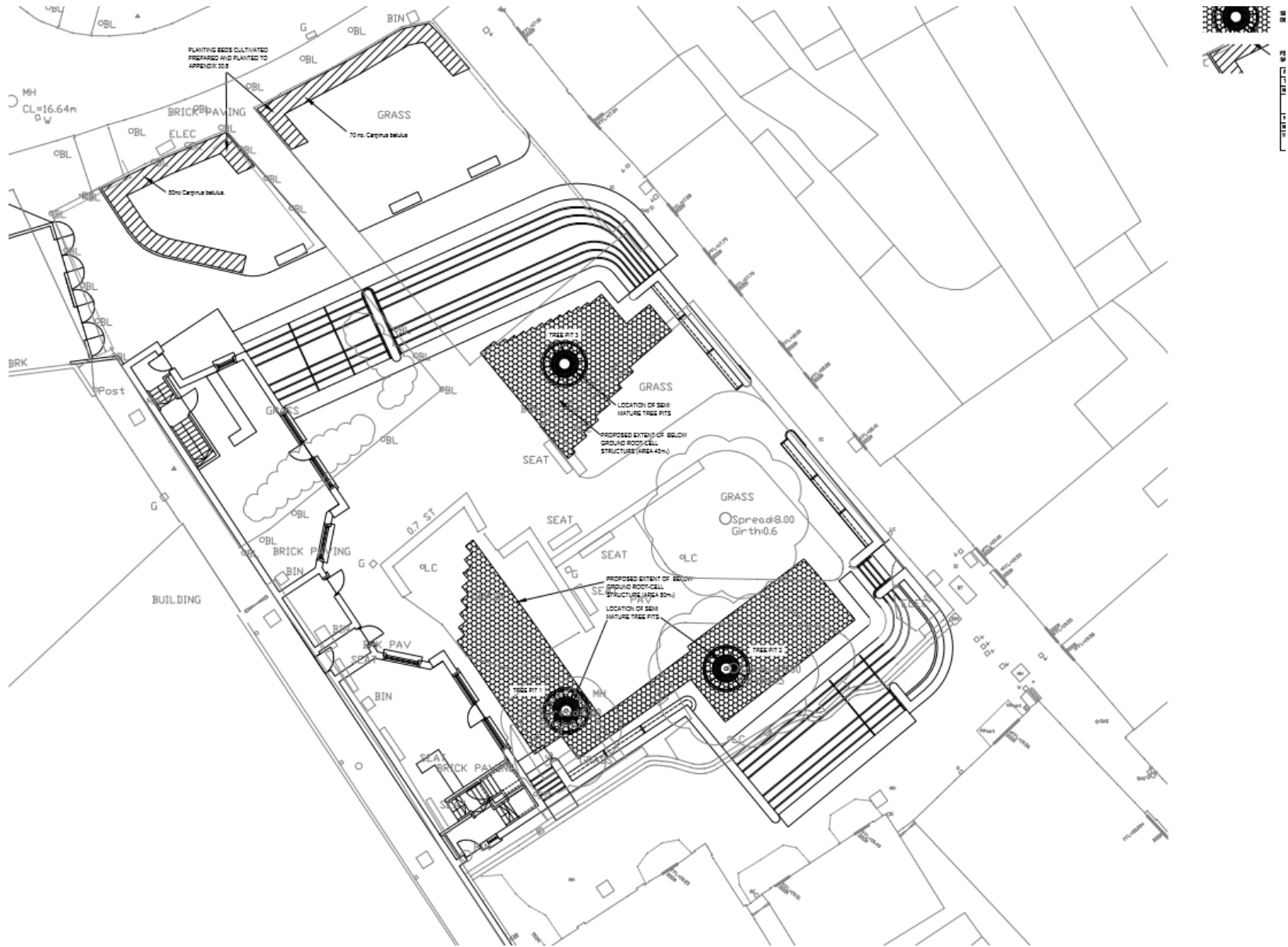

W/35554

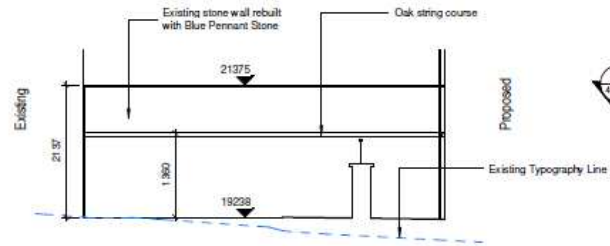

Section 11
1 : 50

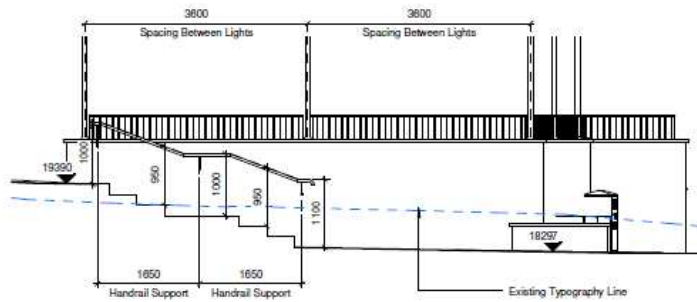

Section 10
1 : 50

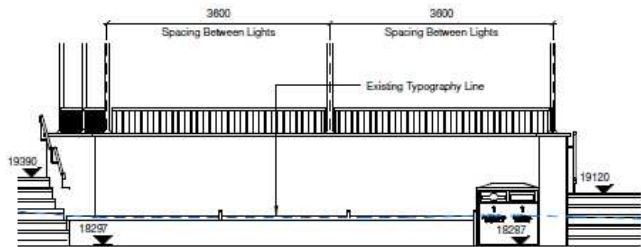

Section 09
1 : 50

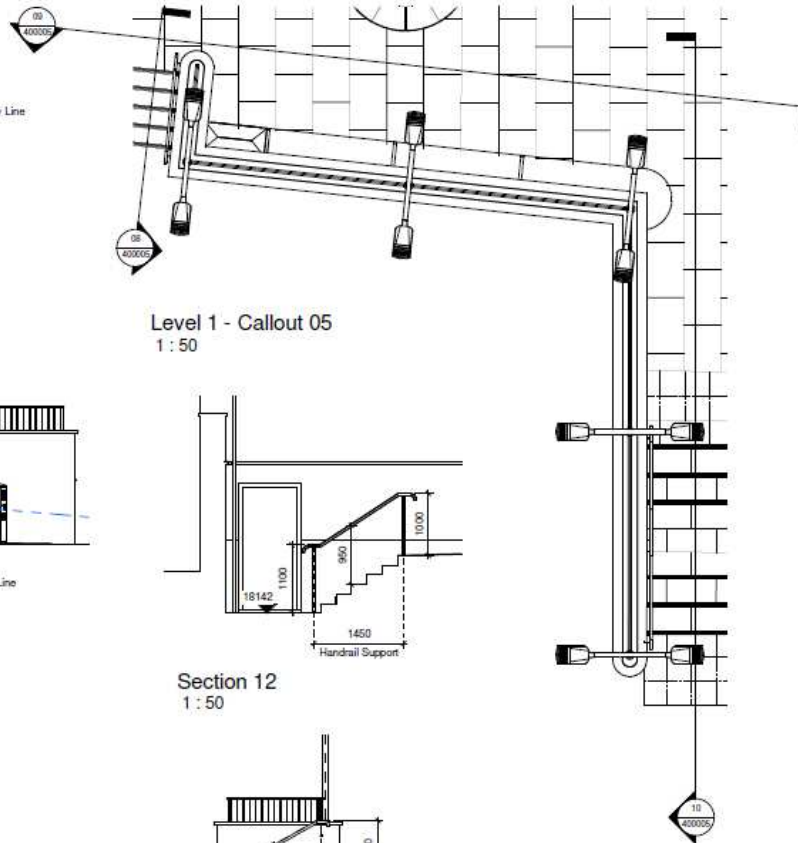

Level 1 - Callout 05
1 : 50

Section 12
1 : 50

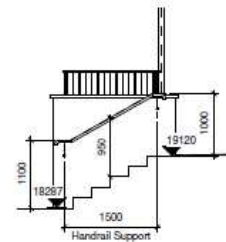

Section 08
1 : 50

DO NOT SCALE this drawing (printed or electronic version). Contractors must check all dimensions from site.
All other design team elements, where indicated, have been imported from the consultant's drawings and reference should be made to the individual consultant's drawings for exact setting out, size and type of component.

Discrepancies and/or omissions within this drawing, between it and information given elsewhere, must be reported immediately to the architect for clarification before proceeding.

All works are to be carried out in accordance with the latest British Standards and Codes of Practice unless specifically directed otherwise in the specification.

Responsibility for the reproduction of this drawing in paper form, or if issued in electronic form, lies with the recipient. It is their responsibility to check that all information has been reproduced in full and is comparable to the original paper or electronic image. Copy/print reproductions of any kind on this drawing have been considered, but are approximations only. Please refer to the Specification and/or Details for actual sizes and for specific contractor construction information.

This original document is issued for the purpose indicated below and contains information of confidential nature. Further copies and circulation will be made in accordance with the confidentiality agreement under the contract. This original must be destroyed or returned to the contractor.

SAFETY, HEALTH AND ENVIRONMENTAL INFORMATION

Refer to the relevant Construction (Design and Management) documentation where applicable.

It is assumed that all works on this drawing will be carried out by a competent contractor, working where appropriate to an approved method statement.

Location Key Plan (Not to Scale)

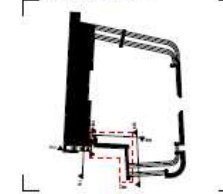

Rev.	Description	By/Checked/Approved	Date
1	Revision 1		Date 1
2	Issue S2		Date



Project
Jackson Square

Project
Jackson Square - 1.50 Detail Design - Sheet 2 of 2

Scale @ A2	Drawn	Checked	Approved
1 : 50	JM	MT	JA
Project No.	Date		
CS_087280-01	06/02/2017		
Drawing Number	Sheet	Level	File type
JSL CAP 61 XX DFP AR 400005	1		



W/35554

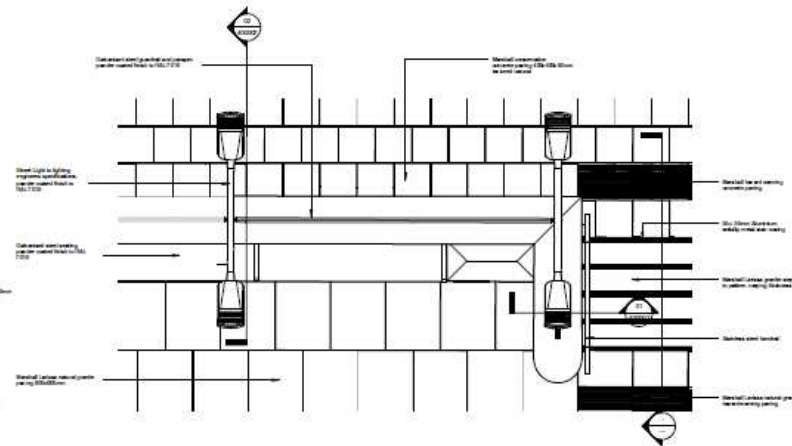
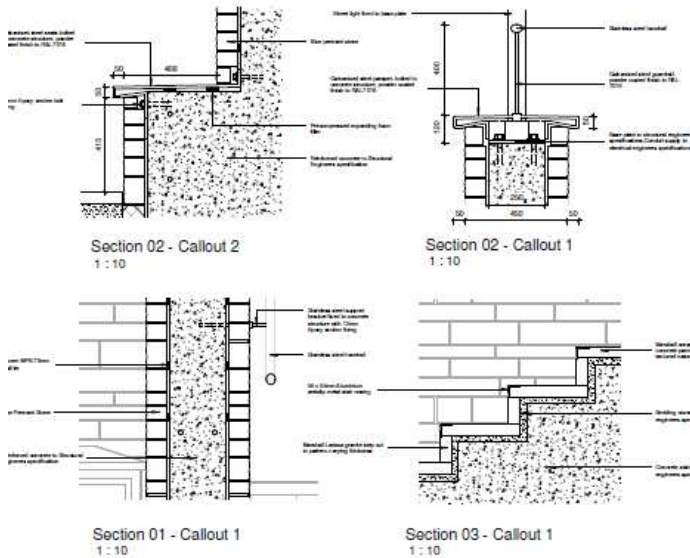
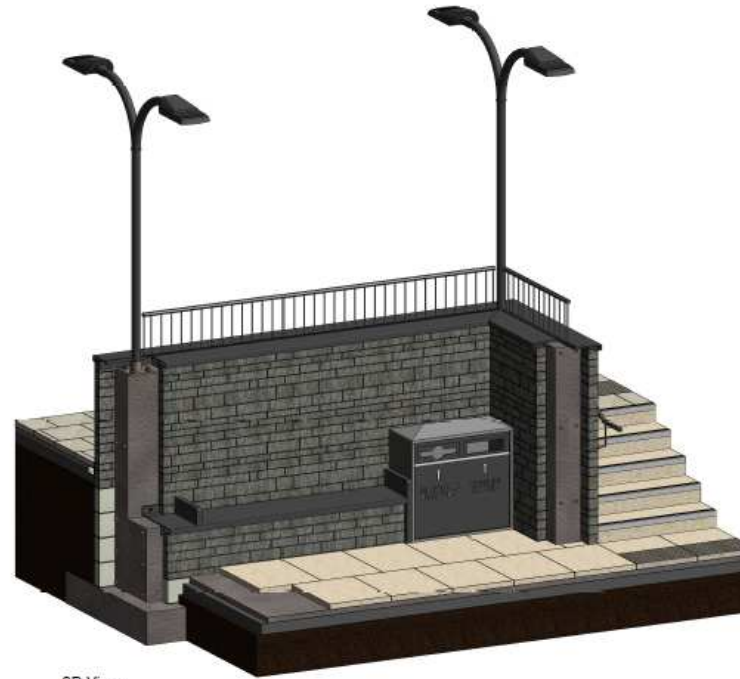
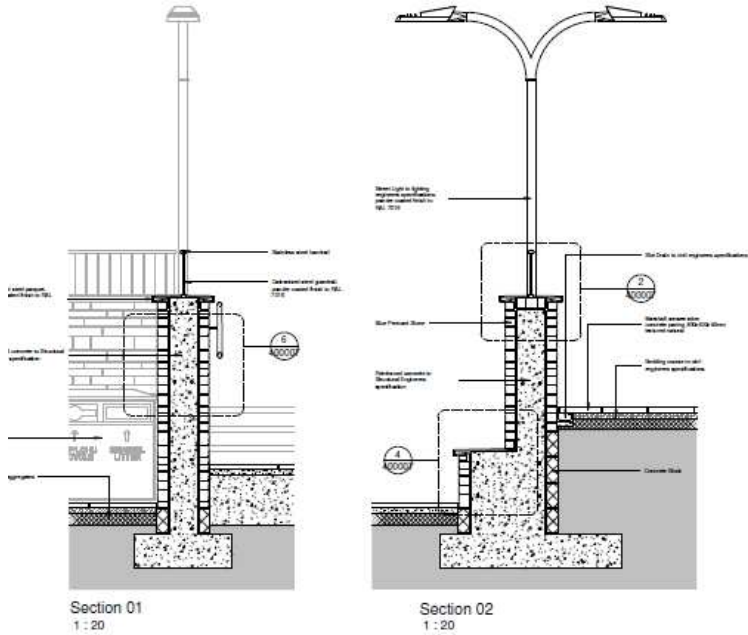

All other design information, when indicated, has been provided for the specialist design or information that is not to be included in this drawing. It is the responsibility of the client to ensure that all other design information is provided in a timely manner to the design team.

The design team will be responsible for the design of the structure and its components. It is the responsibility of the client to ensure that the design team has all the information necessary to complete the design.

The design team will be responsible for the design of the structure and its components. It is the responsibility of the client to ensure that the design team has all the information necessary to complete the design.

SAFETY, HEALTH AND ENVIRONMENTAL INFORMATION
 Refer to the relevant standards (Design and Management) for more information.
 It is the responsibility of the client to ensure that the design team has all the information necessary to complete the design.

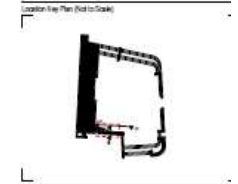

1 Revision 1 Date 1
 Rev Description By / Check / Appr Date 2
 S2
 Client
 Carmarthen Council

Project
 Jackson Square
 Drawing
 Jackson Square - Detail Design

Scale	Drawn	Checked	Approved
As indicated	JM	MT	JA
Project No	Date		
CS_087280-01	31/05/2011		
Designs/Author	Drawn	Checked	Approved
JSL - CAP - 61 - XX - DR - AR - 400007 - rev 1			

CAPITA
 Architecture
 To: Merthyr Tydfil, The Wilford Road Industrial Estate,
 Treherbert CF23 5PP - 01443 02200
 www.capita-uk.com
 Capita Projects and Infrastructure Ltd

W/35554

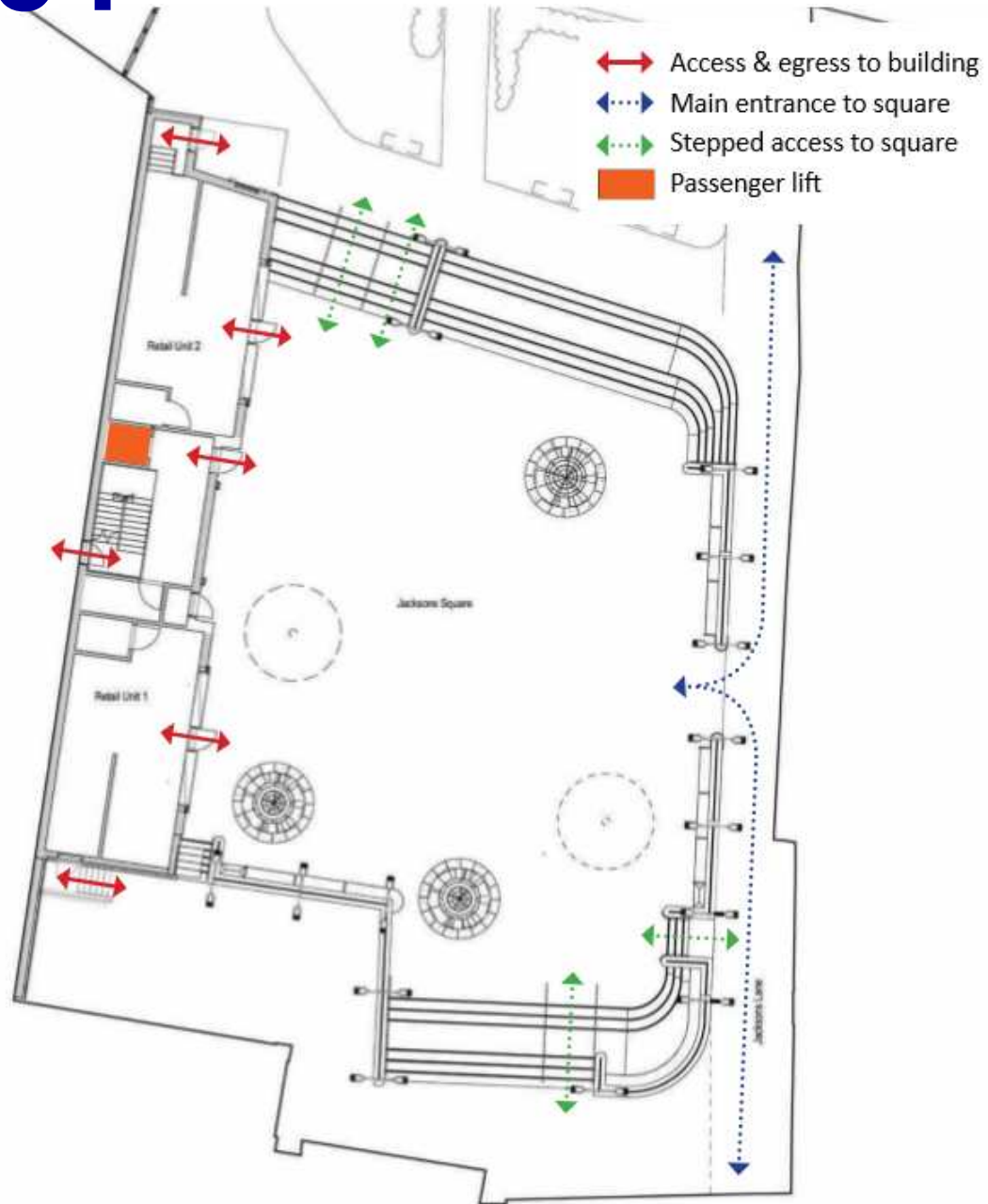



W/35759

W/35759

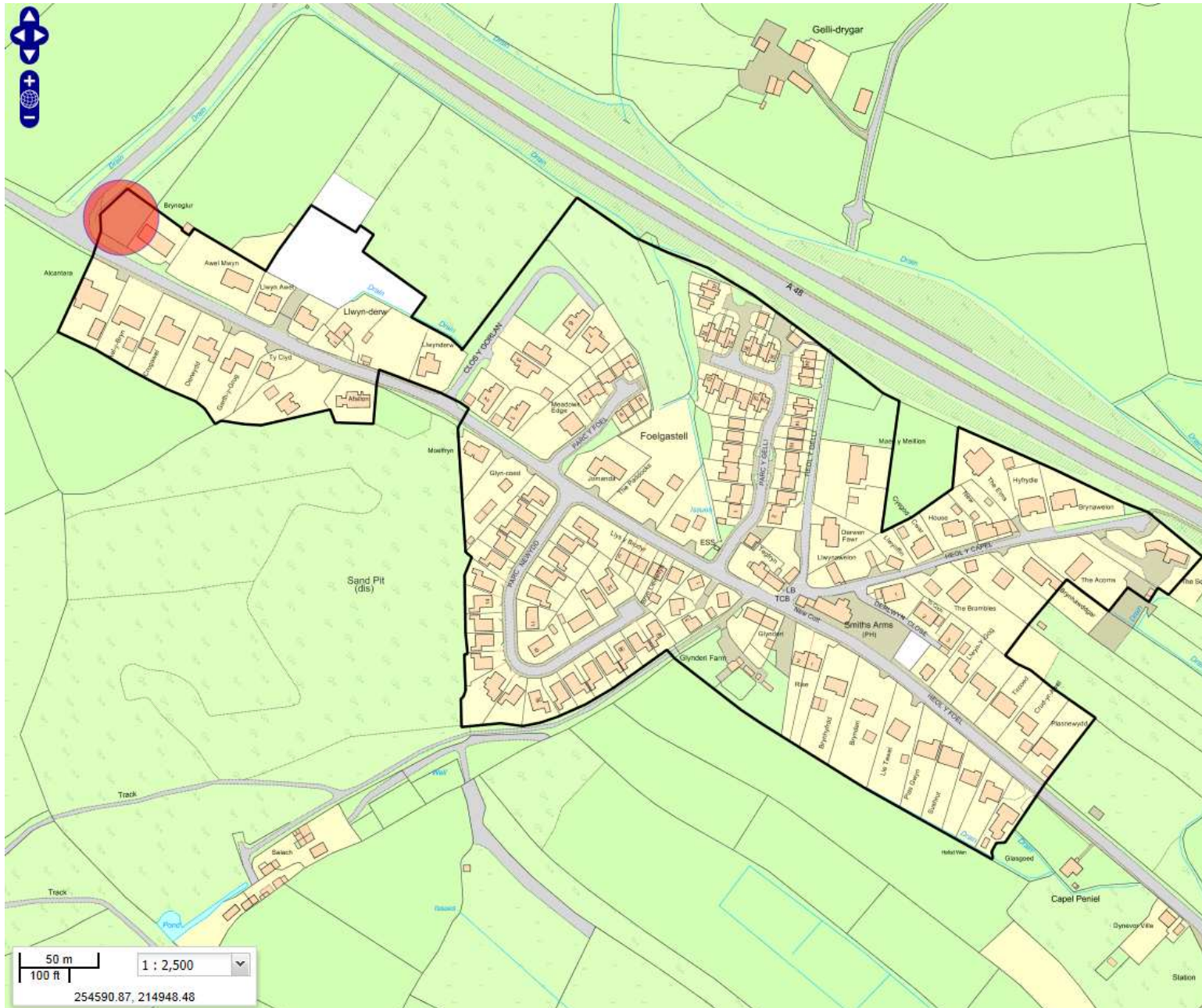

W/35759

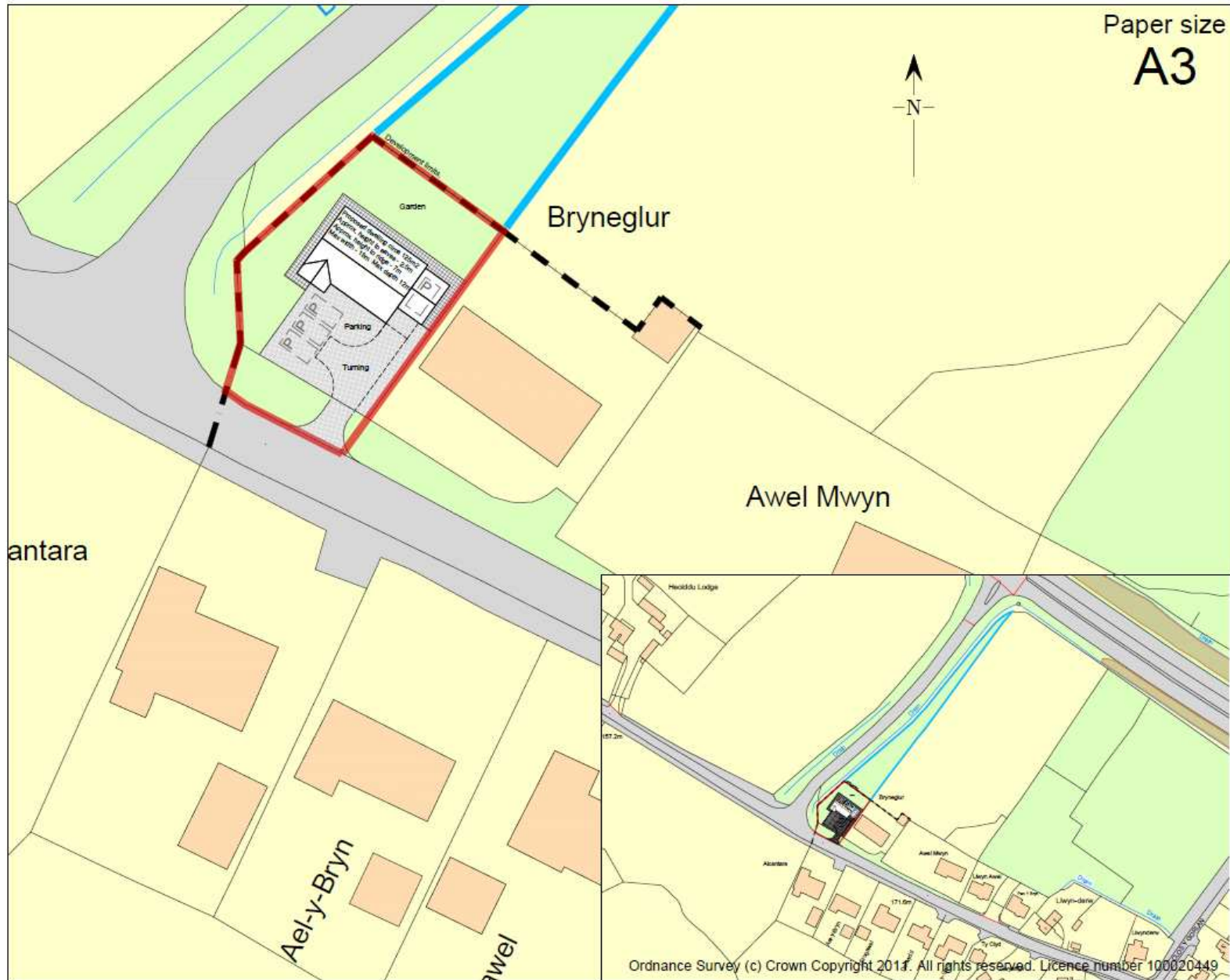

W/35759

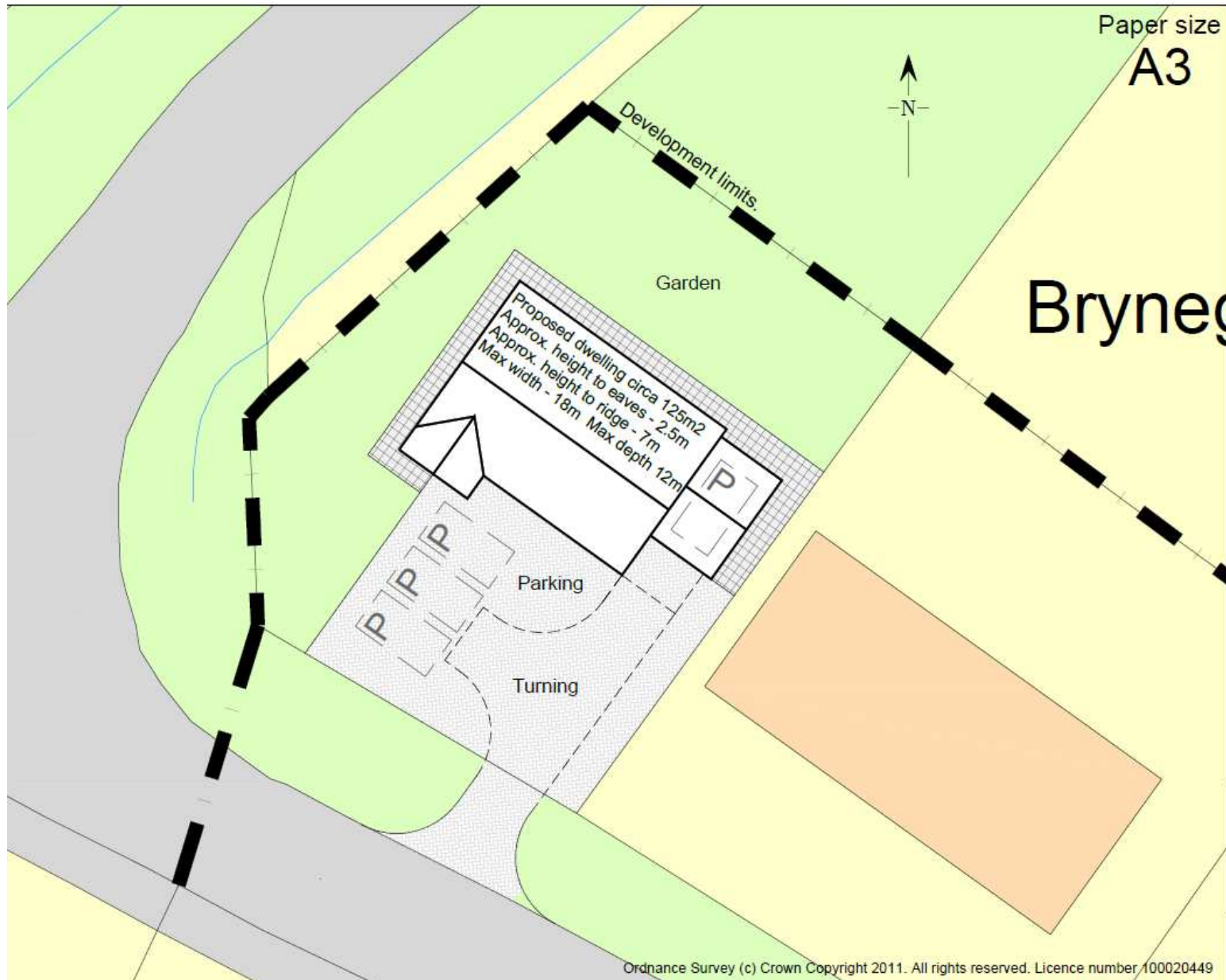

W/35759



W/35759



W/35759



W/35759

